

SECTION VIEW SHOWING A 1 ½- STORY GARAGE

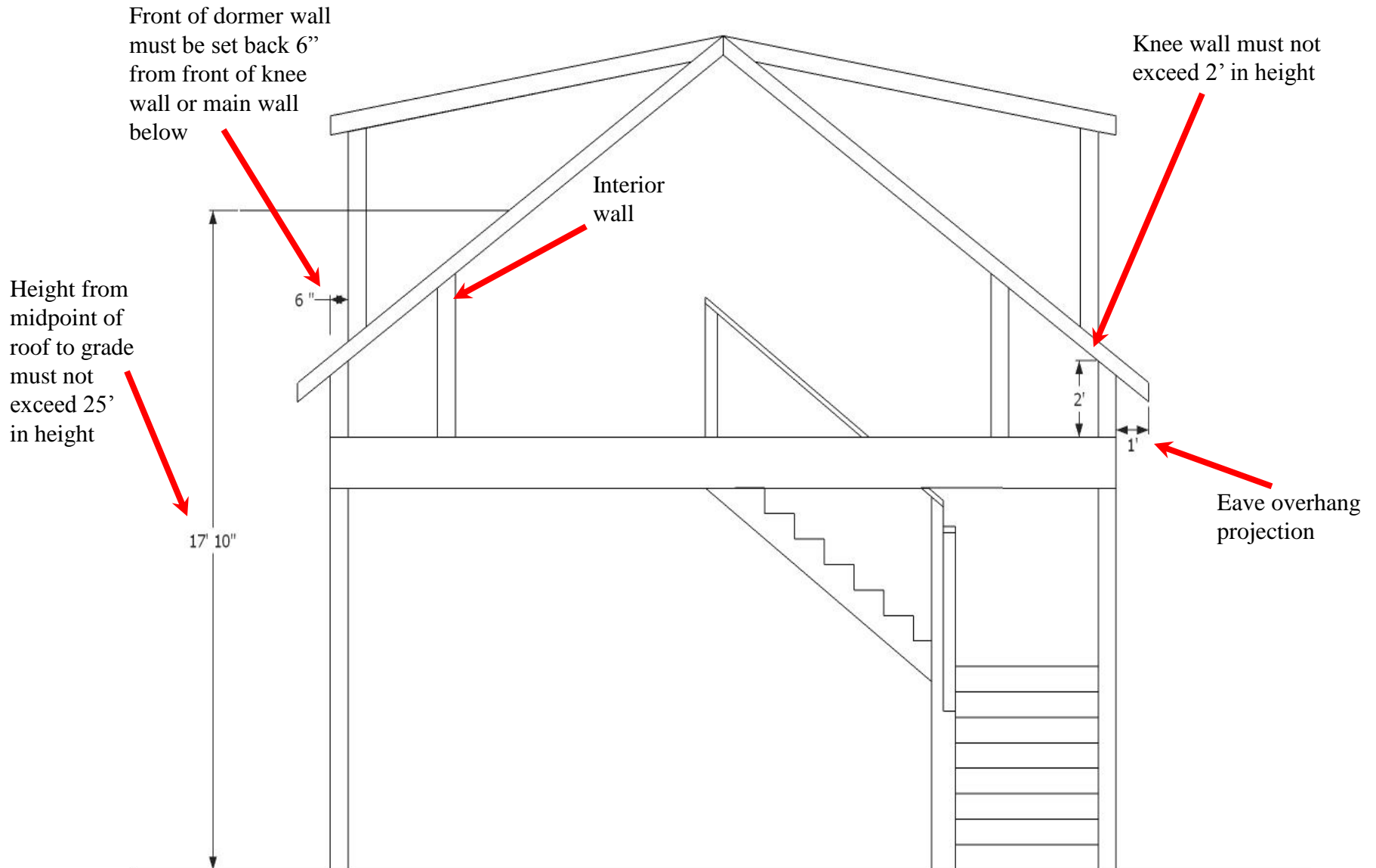

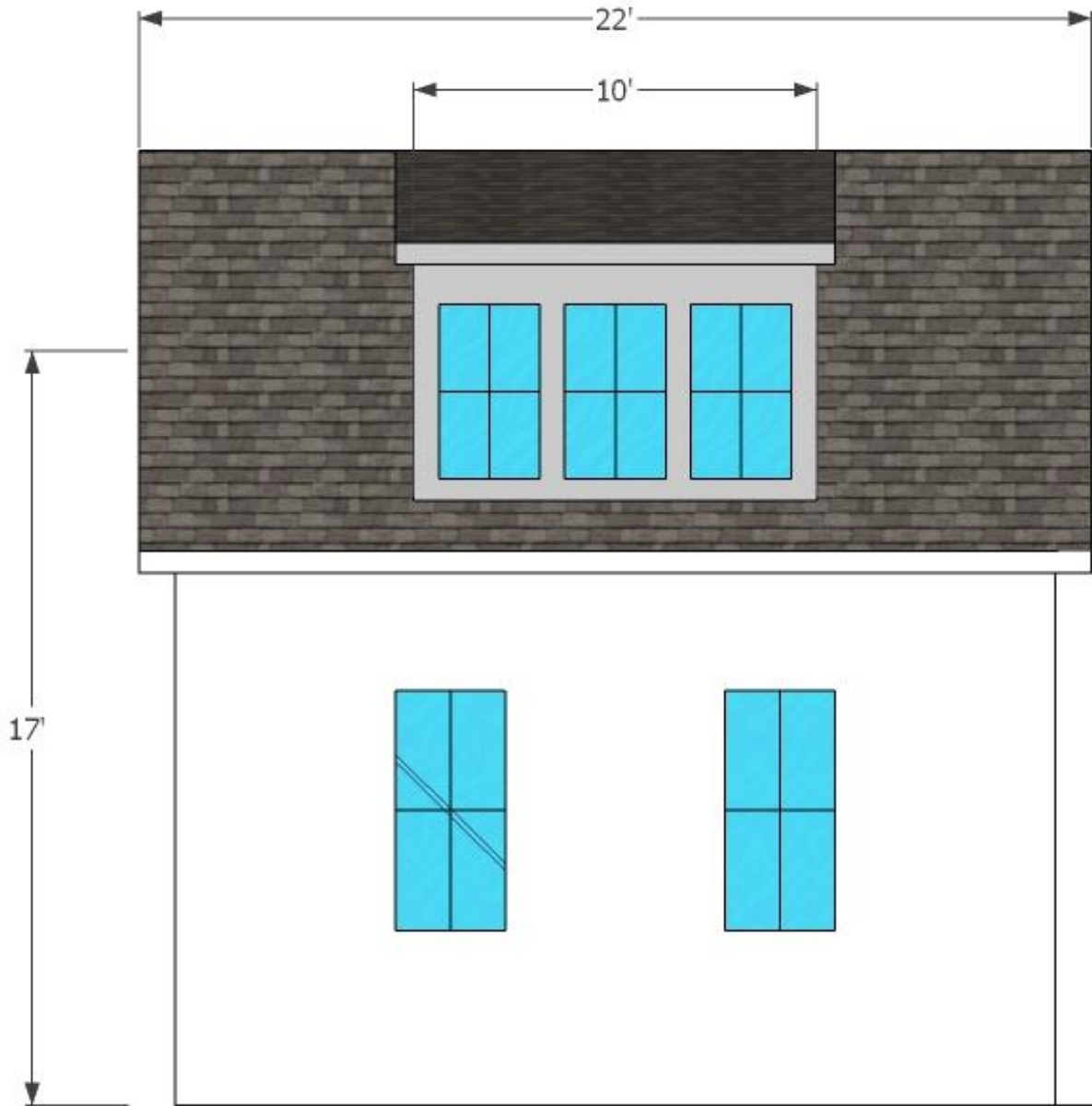

The width of the dormer may not exceed 50% of the width of the main roof otherwise it will be classified as a two-story building.

Example

$$10' / 22' = 45.5\%$$

The width of this dormer takes up less than 50% of the width of the main roof therefore the structure is a 1 ½-story building.